



**W**hat you  
hold,  
may you  
always hold.  
What you do,  
may you  
always do  
and never  
abandon.

Second Letter of St. Clare  
to Agnes of Prague

**W**ith swift  
pace, light step,  
and  
unswerving  
feet,  
so that even  
your steps  
stir up no dust,  
go forward...

Second Letter of St. Clare  
to Agnes of Prague

**G**o forward  
securely,  
joyfully,  
and swiftly  
on the path  
of prudent  
happiness.

Second Letter of St. Clare  
to Agnes of Prague

**I**f you suffer  
with Him,  
you shall reign  
with Him,  
If you weep  
with Him,  
you shall  
rejoice with  
Him.

Second Letter of St. Clare  
to Agnes of Prague



**G**o forward  
securely,  
joyfully,  
and swiftly...  
so that  
you may offer  
your vows  
to the  
Most High

Second Letter of St. Clare  
to Agnes of Prague



**T**ransform  
your whole  
being  
into the  
image of the  
Godhead  
Itself through  
contemplation

Third Letter of St. Clare  
to Agnes of Prague

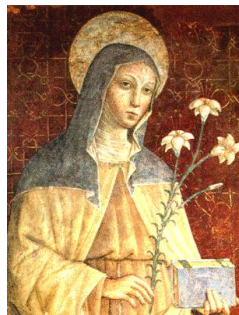

**T**aste the  
hidden  
sweetness  
which God  
Himself has  
reserved from  
the beginning  
for those who  
love Him.

Third Letter of St. Clare  
to Agnes of Prague



**P**lace your  
mind before  
the mirror  
of eternity!  
Place your  
soul in the  
brilliance  
of glory.

Third Letter of St. Clare  
to Agnes of Prague

## Order blank valid through 8-31-2012

Series Clare 8A Bookmarks - 2011	Cost per pack	Number of Packs	TOTAL COST
<b>Set of 8 Clare bookmarks (2" x 5.5")</b>	\$3.00		
Shipping - <b>Add 20% of Subtotal</b> ****(omit for pickup)	-	-	
Handling on all orders	-	-	\$1.00
<b>FINAL TOTAL</b>	-	-	

### Make Checks or Money Orders Payable to:

School Sisters of St. Francis of Christ the King

Check #: \_\_\_\_\_

### Order made by: (your name)

Name: \_\_\_\_\_

Phone: \_\_\_\_\_

e-mail: \_\_\_\_\_

## Ship Order to:

Name: \_\_\_\_\_

Address: \_\_\_\_\_

\_\_\_\_\_

\_\_\_\_\_

### Mail this Order Blank & check to:

Sr. Patricia Kolenda, SSFCR  
**13950** Main Street  
Lemont, IL 60439

### Pickup Information:

If your order is being picked up rather than shipped, please contact Sr. Patricia for an OKAY at: [sr\\_pat@sbcglobal.net](mailto:sr_pat@sbcglobal.net)

Date of Pickup: \_\_\_\_\_ (Mon – Sat)

Time: \_\_\_\_\_ (between 9:30 -11:30 a.m. or 1:30 – 4:30 p.m.)

Pickup at: Mount Assisi Convent  
**13900** Main Street  
Lemont, IL 60439